



# Vertebral fracture at the caudal end of a surgical fusion for thoracic vertebral fracture in a patient with diffuse idiopathic skeletal hyperostosis (DISH)

メタデータ	<p>言語: English</p> <p>出版者: The Fukushima Society of Medical Science</p> <p>公開日: 2017-08-28</p> <p>キーワード (Ja):</p> <p>キーワード (En): Diffuse idiopathic spinal hyperostosis, ankylosing spinal disorder, vertebral fracture, postoperative fracture, adjacent spinal disorder</p> <p>作成者: Kobayashi, Hiroshi, Otani, Koji, Watanabe, Kazuyuki, Kato, Kinshi, Nikaido, Takuya, Yabuki, Shoji, Kikuchi, Shin-Ichi, Konno, Shin-Ichi</p> <p>メールアドレス:</p> <p>所属:</p>
URL	<p><a href="https://fmu.repo.nii.ac.jp/records/2001938">https://fmu.repo.nii.ac.jp/records/2001938</a></p>

[Case Report]

## Vertebral fracture at the caudal end of a surgical fusion for thoracic vertebral fracture in a patient with diffuse idiopathic skeletal hyperostosis (DISH)

Hiroshi Kobayashi, Koji Otani, Kazuyuki Watanabe, Kinshi Kato, Takuya Nikaido, Shoji Yabuki, Shin-ichi Kikuchi and Shin-ichi Konno

*Department of Orthopaedic Surgery, Fukushima Medical University School of Medicine, Fukushima, Japan*

(Received August 24, 2016, accepted May 12, 2017)

### Abstract

The patient was an 86-year-old woman with back pain after a fall. She had no neurological findings at the initial visit. Plain radiographs and magnetic resonance imaging (MRI) showed diffuse idiopathic skeletal hyperostosis (DISH) and a Th10 fracture. Two weeks later, she started gait exercise with immobilization by a rigid orthosis. Twenty-five days later, she presented with paralysis and numbness of her legs. Computed tomography (CT) showed anterior expansion in the vertebral body of Th10. MRI showed an intramedullary high-intensity area on T2-weighted images at the same level. She was diagnosed as having delayed paraplegia after a Th10 fracture and transferred to our hospital for surgery. Laminectomy of Th10, posterior fusion from Th7 to L1 with pedicle screws and hooks to Th6 and L1 laminae, anterior fusion from Th9 to Th11 with a plate, and autologous bone grafting were performed simultaneously. The patient's paralysis improved, and she started gait exercise with no limitation of bed rest and without an orthosis after surgery. At 8 days after surgery, she again presented with low back pain and paralysis in her legs. CT revealed an L1 fracture, which was the caudal end of the surgical fusion. The decreased kyphosis after surgery compared to that at pre-injury might have caused a subsequent horizontal shear force to L1 when the patient sat on the bed and when she walked.

In conclusion, to avoid postoperative adjacent vertebral fracture after fusion, appropriate correction of spinal alignment to that at pre-injury is needed for vertebral fractures in patients with DISH.

**Key words :** Diffuse idiopathic spinal hyperostosis, ankylosing spinal disorder, vertebral fracture, postoperative fracture, adjacent spinal disorder

### Introduction

Diffuse idiopathic skeletal hyperostosis (DISH) is a systemic condition leading to ossification of ligaments and entheses<sup>1)</sup>. It has been reported that patients with DISH who develop vertebral fractures are at risk for delayed paraplegia due to its anatomical characteristics<sup>2-4)</sup>. Therefore, rigid fixation with instrumentation is recommended for such cases<sup>2-4)</sup>. However, long fusion may cause junctional failure<sup>5,6)</sup>. A case of adjacent vertebral fracture after simultane-

ous combined anterior and posterior fusion for a thoracic vertebral fracture in a patient with DISH is reported.

### Case Report

An 86-year-old woman with no significant past medical history presented with acute back pain after a fall and was transferred to her local hospital. Plain radiographs showed a bone bridge spanning more than four intervertebral bodies without a nar-

row intervertebral space (Figure 1a, b). Magnetic resonance imaging (MRI) showed a Th10 fracture (Figure 1c). She was diagnosed as having DISH and a Th10 fracture. She underwent conservative treatment because of her extreme age and no clear instability. She started gait exercise at 2 weeks after injury with immobilization by a rigid orthosis. Twenty-five days after injury, she presented with bilateral leg paralysis and numbness. Since delayed paraplegia was suspected, she was transferred to our hospital for surgical treatment. On admission, she had bilateral leg paralysis (grade 3 on manual muscle testing: MMT) below the iliopsoas and hypoesthesia of the anterior thighs. She had no bladder or

bowel dysfunction. A lateral plain radiograph showed a decreased local kyphotic angle (Figure 2a). Computed tomography (CT) showed anterior expansion with a bone defect in the Th10 vertebral body and subsequent decreased kyphosis due to distraction-extension injury (reverse Chance fracture) (Figure 2b) and ossification of the ligamentum flavum at bilateral T10/11. MRI showed an intramedullary high-intensity area on T2-weighted images (Figure 2c), indicating instability and non-union at the same level. She underwent surgery 50 days after the injury. Laminectomy of Th10, partial laminotomy of Th11, Th7-L1 posterior fusion with pedicle screws and additional stabilization with laminar

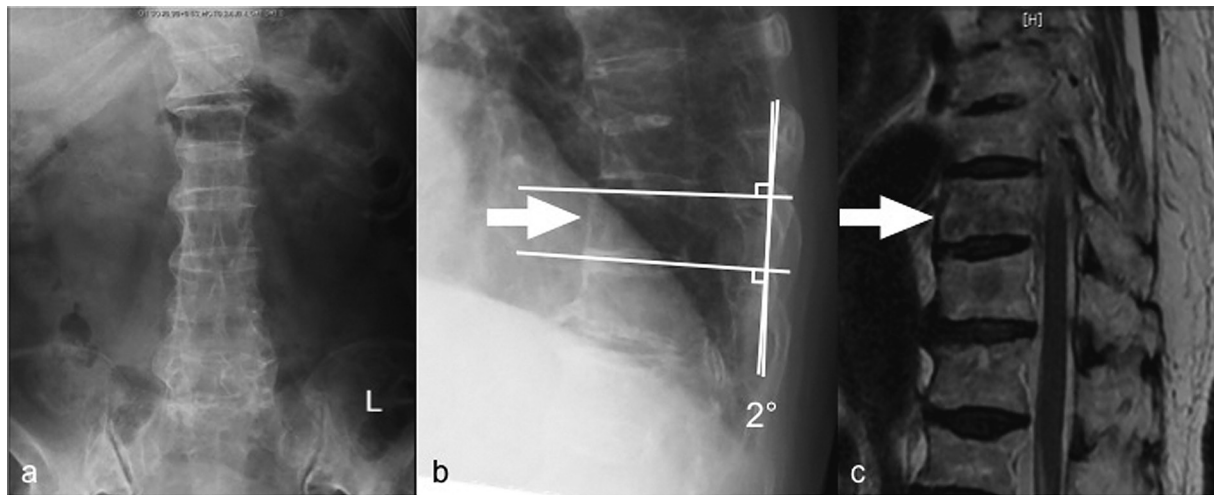

Fig. 1. Plain radiographs at the initial visit to the local hospital showing a bone bridge spanning more than four intervertebral bodies. (a, anteroposterior view; b, lateral view). T1-weighted MRI showing a Th10 vertebral fracture (c).

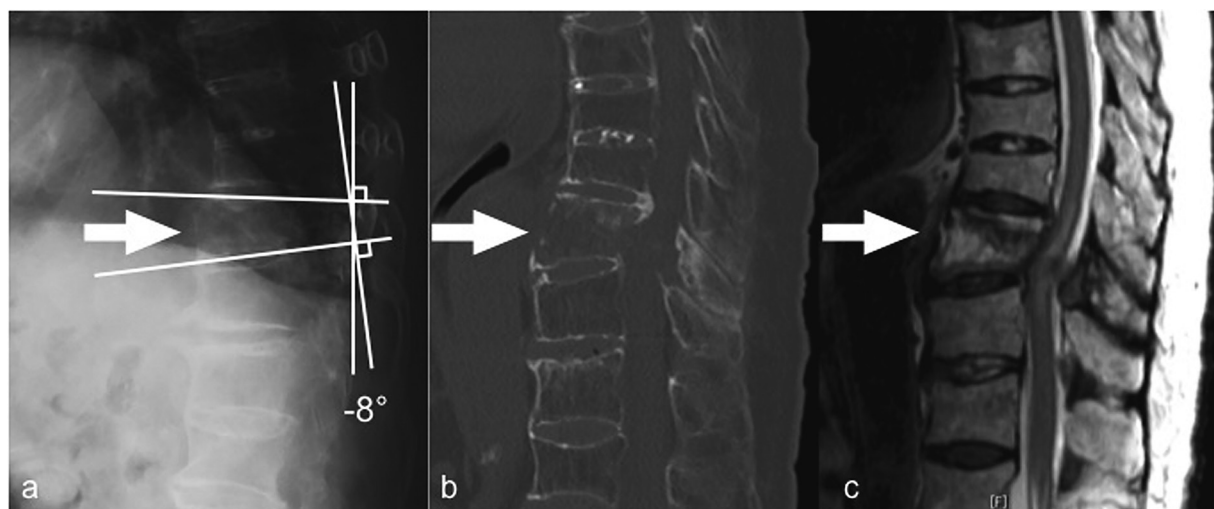

Fig. 2. a, Lateral plain radiograph before surgery showing a decreased local kyphotic angle. b, Computed tomography (CT) before surgery showing anterior expansion with a bone defect in the ventral Th10 vertebral body and subsequent alignment change due to distraction-extension injury. c, T2-weighted MRI before surgery showing a bone defect at the ventral L10 vertebral body and an intramedullary high-intensity area at the Th10 level.

hooks to Th6 and L1 laminae to avoid back out of the screws, Th9–11 anterior fusion with a plate, and autologous bone grafting were performed simultaneously (Figure 3). In situ fusion in the prone position was done with no alignment correction. After surgery, her paralysis improved, and she started gait exercise with no limitation. Eight days after surgery, she presented with low back pain and paralysis (grade 2 on MMT) in her legs with no apparent cause. CT revealed an L1 fracture in the middle of the vertebral body, which was the caudal end of the fusion (Figure 4b). The patient refused further surgical treatment and was transferred back to the previous initial hospital. She was bedridden thereafter because of the pain, and her paralysis did not improve. Finally, the patient died.

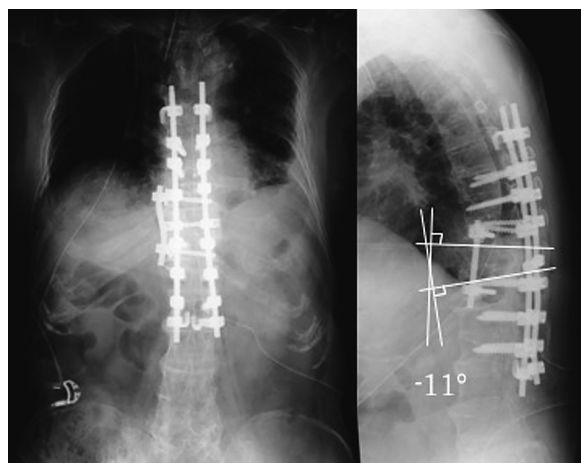

Fig. 3. Anteroposterior (a) and lateral (b) plain radiographs immediately after anterior (from Th9 to Th11) and posterior (from Th7 to L1) fusion showing a decreased kyphotic angle.

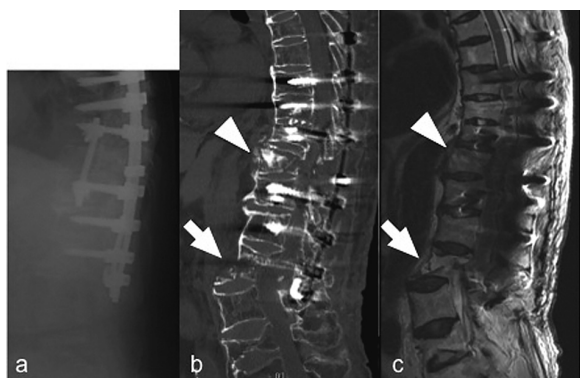

Fig. 4. Lateral plain radiograph (a), CT (b), and MRI (c) immediately after the postoperative L1 fracture showing the L1 vertebral fracture in the middle of the L1 vertebral body (arrow) and dorsal displacement at the L1 level. No alignment change is observed at the Th10 level (arrowhead).

pneumonia 4 month after surgery.

### Discussion

DISH is diagnosed when ossification of the anterior longitudinal ligament is present on spine radiographs over at least four consecutive levels<sup>1</sup>. It has been reported that the prevalence of DISH ranges from 2.9% to 25%<sup>7,8</sup>. In addition, DISH is considered to have become more widespread due to its association with age, obesity, and type 2 diabetes mellitus<sup>9–12</sup>.

Some authors have suggested that patients with DISH are also at risk for vertebral fractures after minor impacts, comparable to the fracture mechanism in patients with ankylosing spondylitis<sup>13,14</sup>. On the other hand, vertebral fractures with DISH can cause serious instability, and rigid fusion using instrumentation is thus required, especially in patients with a neurological deficit<sup>2–4</sup>.

The present case showed a fracture at the caudal end of the fusion in the early stage after surgery. To date, no cases involving postoperative fractures after fusion for vertebral fractures with DISH have been reported. Inappropriate postoperative alignment may have been the reason for this fracture. It has been reported that patients with DISH have rigidity of the spine and kyphotic change<sup>15</sup>. Thus, the ability of spinal alignment to change and compensate would have been poor in this patient. The local kyphotic angle was 2° at the initial visit; however, when delayed paraplegia occurred, the angle was decreased to –8°. Finally, it was not corrected surgically, and it decreased to –11° (Figure 3). The decreased kyphosis could have caused a subsequent horizontal shear force to L1 when the patient sat on the bed and when she walked.

Therefore, this fracture might have been avoided if the alignment had been corrected to that at pre-injury. Pre-injury alignment should have been obtained after changing of the position to the prone position in surgery. For example, Takahashi *et al.*<sup>16</sup> reported that a dome-shaped frame is useful at surgery to achieve inherent kyphosis in each patient with DISH.

As for the range of fusion, it has been reported that 3 above and 3 below fusion is reliable for fractures with DISH<sup>4</sup>. On the other hand, long fusion can cause junctional failure<sup>5,6</sup>. A long lever arm caused by long fusion might concentrate the mechanical stress at L1. Further study is needed to determine the appropriate range of fusion.

In conclusion, to avoid postoperative adjacent vertebral fracture after fusion, appropriate correction of spinal alignment to that at pre-injury is needed for vertebral fractures in patients with DISH.

#### Conflict of interest

None.

#### References

1. Resnick D, Shaul SR, Robins JM. Diffuse idiopathic skeletal hyperostosis (DISH) : Forester's disease with extra spinal manifestations. *Radiology*, **115**(3) : 513-524, 1975.
2. Westerveld LA, Verlaan JJ, Oner FC. Spinal fractures in patients with ankylosing spinal disorders : a systematic review of the literature on treatment, neurological status and complications. *Eur Spine J*, **18**(2) : 145-156, 2009.
3. Wang PG, Goldberg G, Lawrence JP, *et al.* The management of spinel injuries in patients with ankylosing spondylitis or diffuse idiopathic skeletal hyperostosis. A comparison of treatment methods and clinical outcomes. *J Spinal Disord Tech*, **22**(2) : 77-85, 2009.
4. Caron T, Bransford R, Nguyen Q, Nguyen Q, *et al.* Spine fractures with ankylosing spinal disorders. *Spine*, **35**(11) : E458-464, 2010.
5. Lewis SJ, Abbas H, Chua S, Bacon S, *et al.* Upper instrumented vertebral fractures in long lumbar fusions : What are the associated risk factors ? *Spine*, **37**(16) : 1407-1414, 2012.
6. DeWald CJ, Stanley T. Instrumentation-related complications of multilevel fusions for adult spinal-deformity patients over age 65 : Surgical considerations and treatment options in patients with poor bone quality. *Spine*, **31**(19) : S144-151, 2006.
7. Kim SK, Choi BR, Kim CG, *et al.* The prevalence of diffuse idiopathic skeletal hyperostosis in Korea. *J Rheumatol*, **31**(10) : 2032-2035, 2014.
8. Weinfeld RM, Olson PN, Maki DD, *et al.* The prevalence of diffuse idiopathic skeletal hyperostosis (DISH) in two large American Midwest metropolitan hospital populations. *Skeletal Radiol*, **26** : 222-225, 1997.
9. Denko CW, Malemud CJ. Body mass index and blood glucose : correlations with serum insulin, growth hormone, and insulin-like growth factor-1 levels in patients with diffuse idiopathic skeletal hyperostosis (DISH). *Rheumatol Int*, **26**(4) : 292-297, 2006.
10. Kiss C, Szilágyi M, Paksy A, *et al.* Risk factors for diffuse idiopathic skeletal hyperostosis : a case-control study. *Rheumatology (Oxford)*, **41**(1) : 27-30, 2002.
11. Smyth S, Heron A. Diabetes and obesity : the twin epi-demics. *Nat Med*, **12**(1) : 75-80, 2006.
12. World Health Organization. Obesity : preventing and managing the global epidemic. Report of a WHO consultation. *Tech Rep Ser*, **894** : 1-253, 2000.
13. Belanger TA, Rowe DE. Diffuse idiopathic skeletal hyperostosis : musculoskeletal manifestations. *J Am Acad Orthop Surg*, **9**(4) : 258-267, 2001.
14. Paley D, Schwartz M, Cooper P, Harris WR, *et al.* Fractures of the spine in diffuse idiopathic skeletal hyperostosis. *Clin Orthop Relat Res*, **267** : 22-32, 1991.
15. Katzman WB, Parimi N, Mansoori Z, *et al.* Cross-sectional and Longitudinal Associations of Diffuse Idiopathic Skeletal Hyperostosis (DISH) and Thoracic Kyphosis in Older Men and Women. *Arthritis Care Res. Arthritis Care & Research*. 2016 Accepted Author Manuscript. 2016 doi : 10.1002/acr.23115
16. Takahashi M, Nakahara S, Takeuchi K, Hashimoto T, Teramoto A, Tanaka M. Thoracic and Lumbar Spinal Injuries in Ankylosing Spinal Hyperostosis. *Spine & Spinal Cord*, **24**(3) : 197-203, 2011.